George Frederick Handel (1685-1759)

Concerti Grossi Op. 3

Concerto No. 3 in G Major: (Cannons: 1717-18)

Edition of the German Handel Society (Leipzig: 1865)

Parts extracted by Charles-David Lehrer

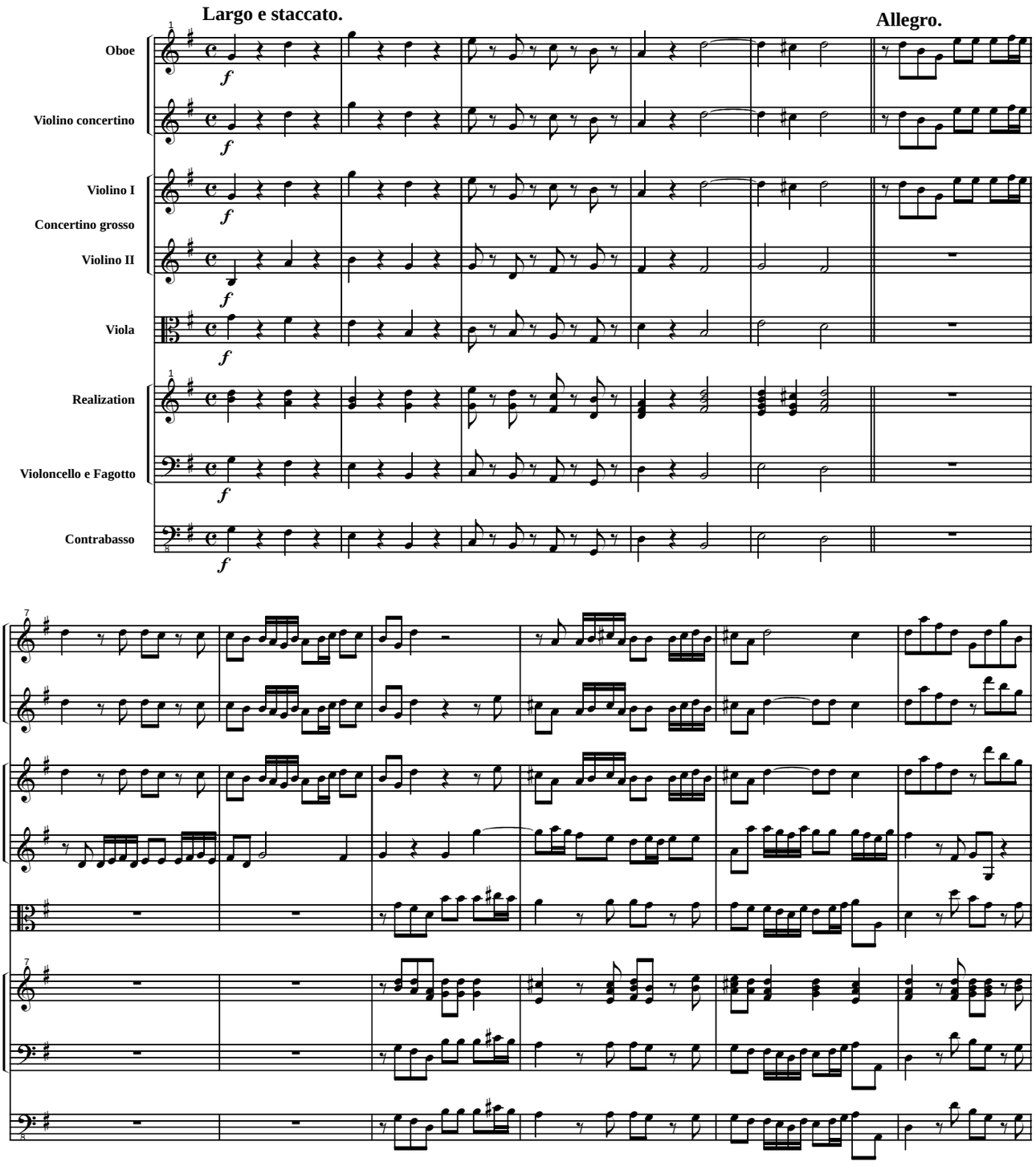

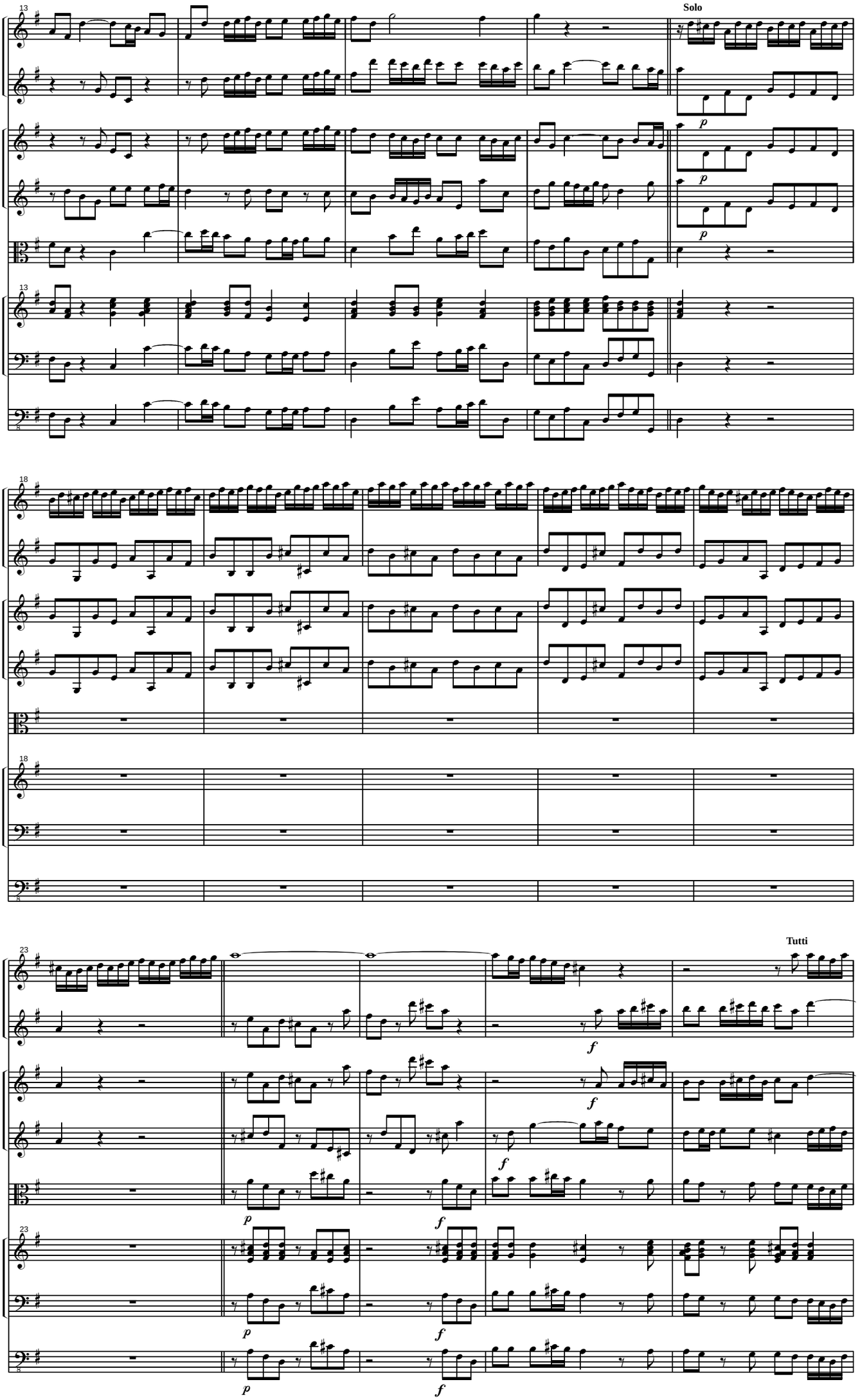
13
Solo
p
18
23
Tutti
f

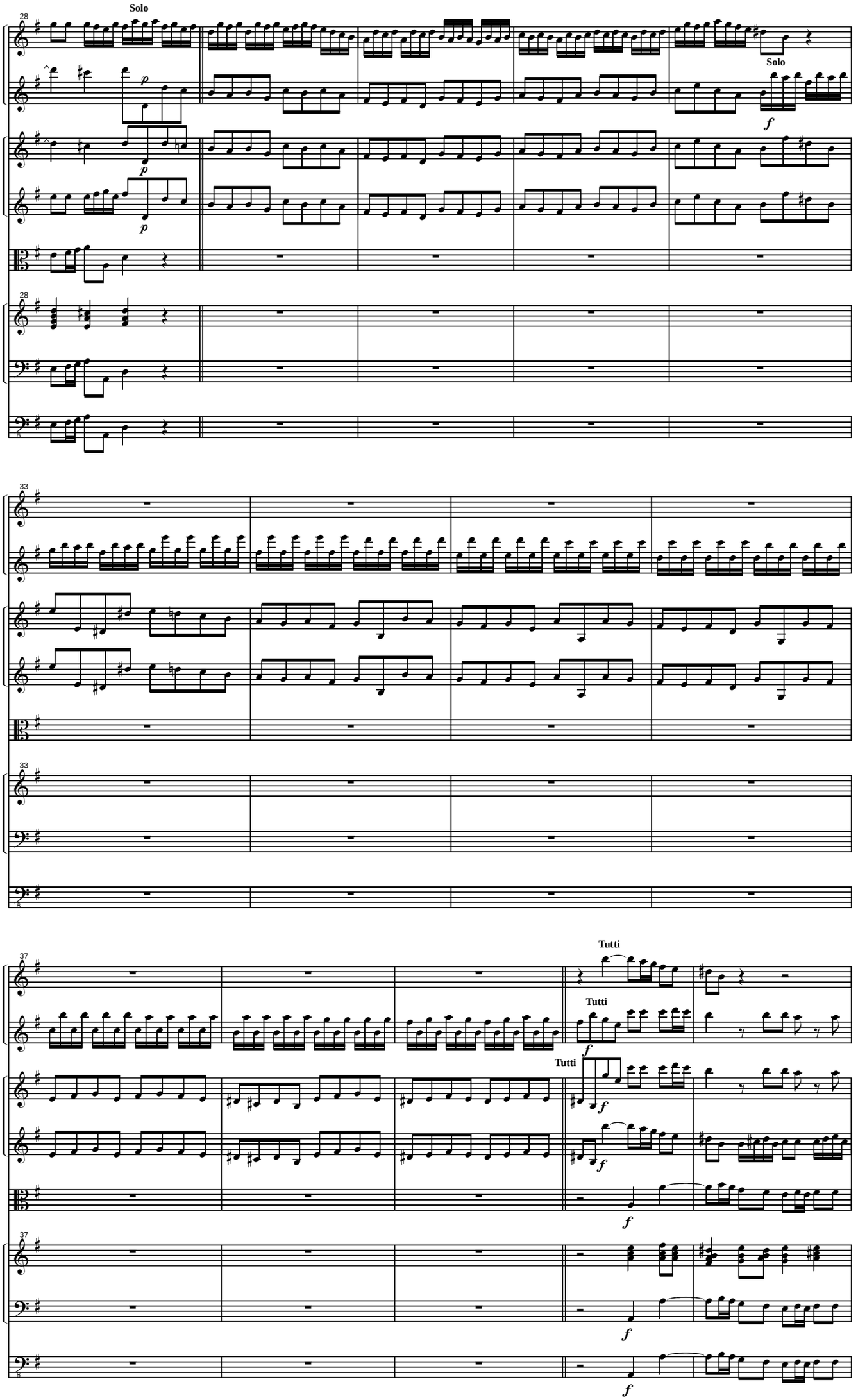
Solo
28
p
Solo
f
33
37
Tutti
f

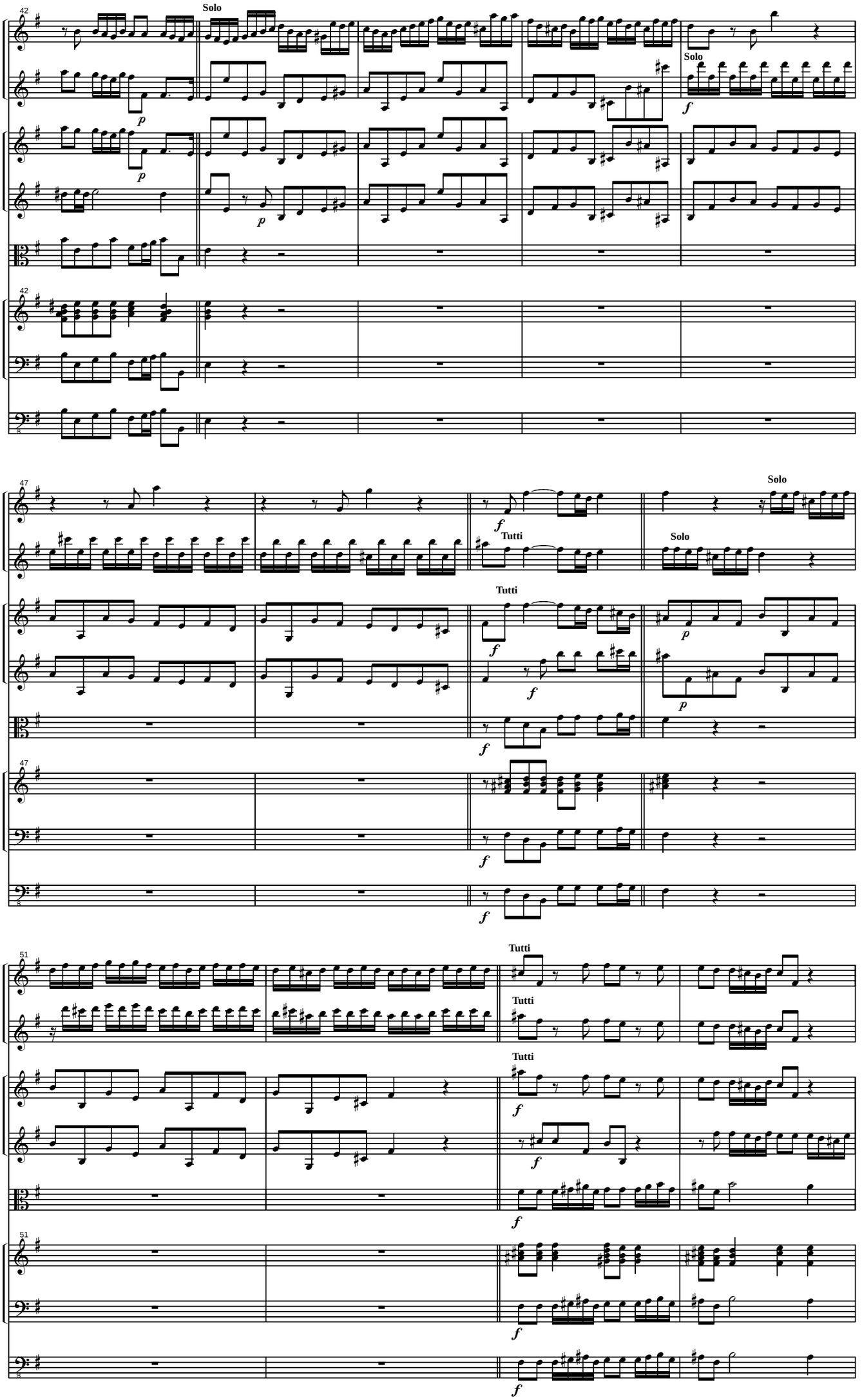
42
Solo
Solo
47
Tutti
Solo
Tutti
51
Tutti
Tutti
Tutti

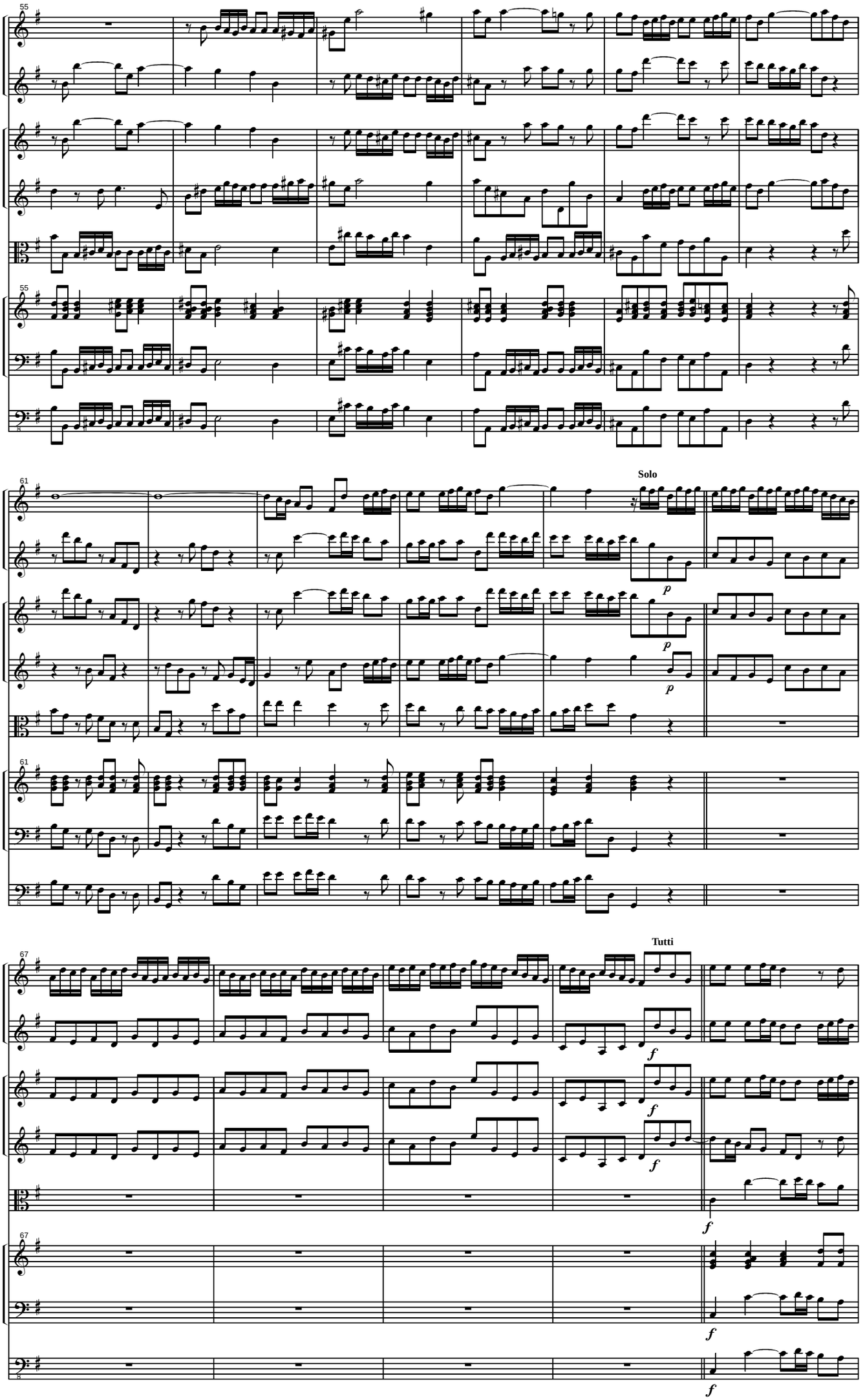
55
61
Solo
p
p
p
67
Tutti
f
f
f
f
f
f

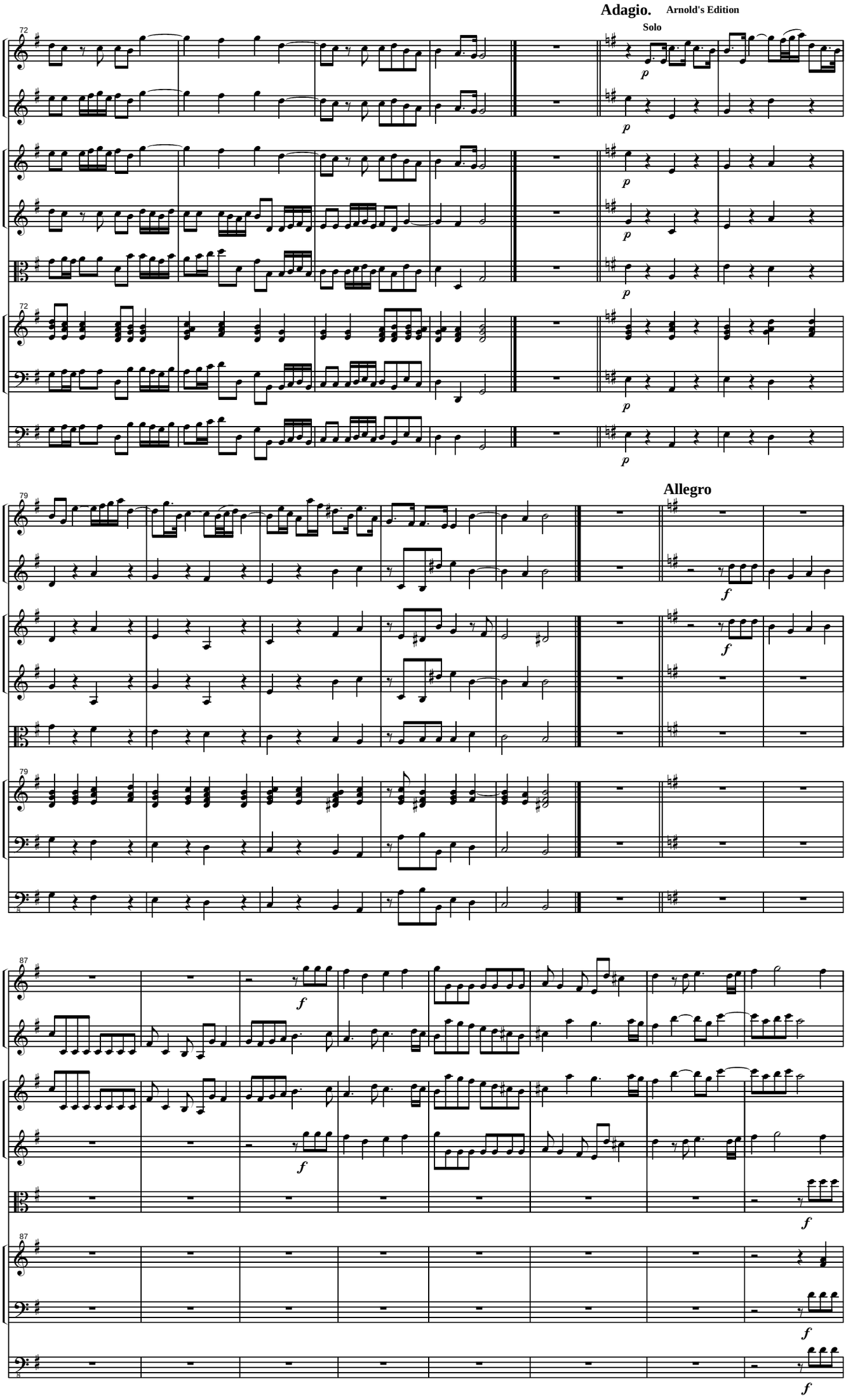
Adagio.
Arnold's Edition
Solo
Allegro

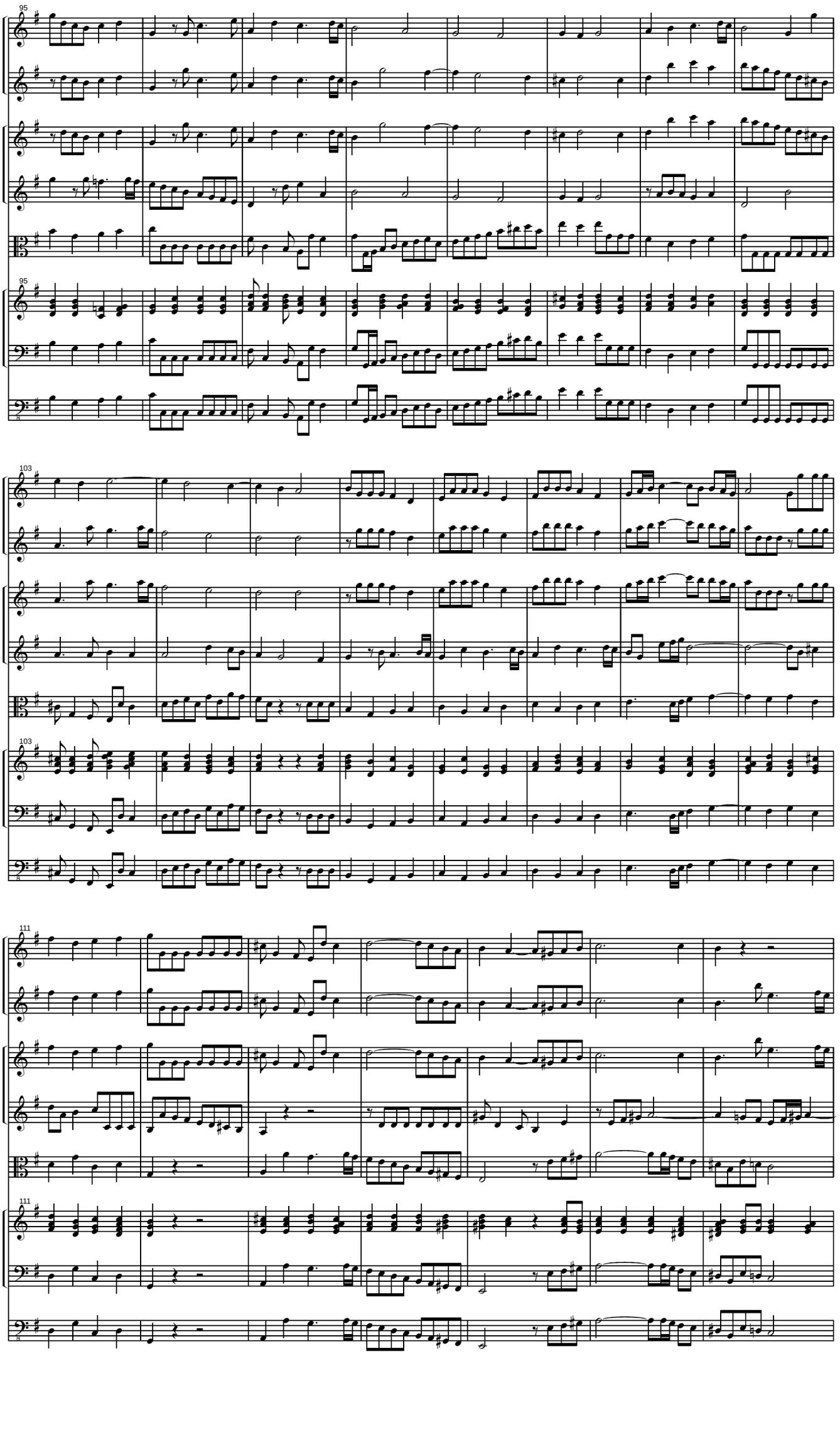

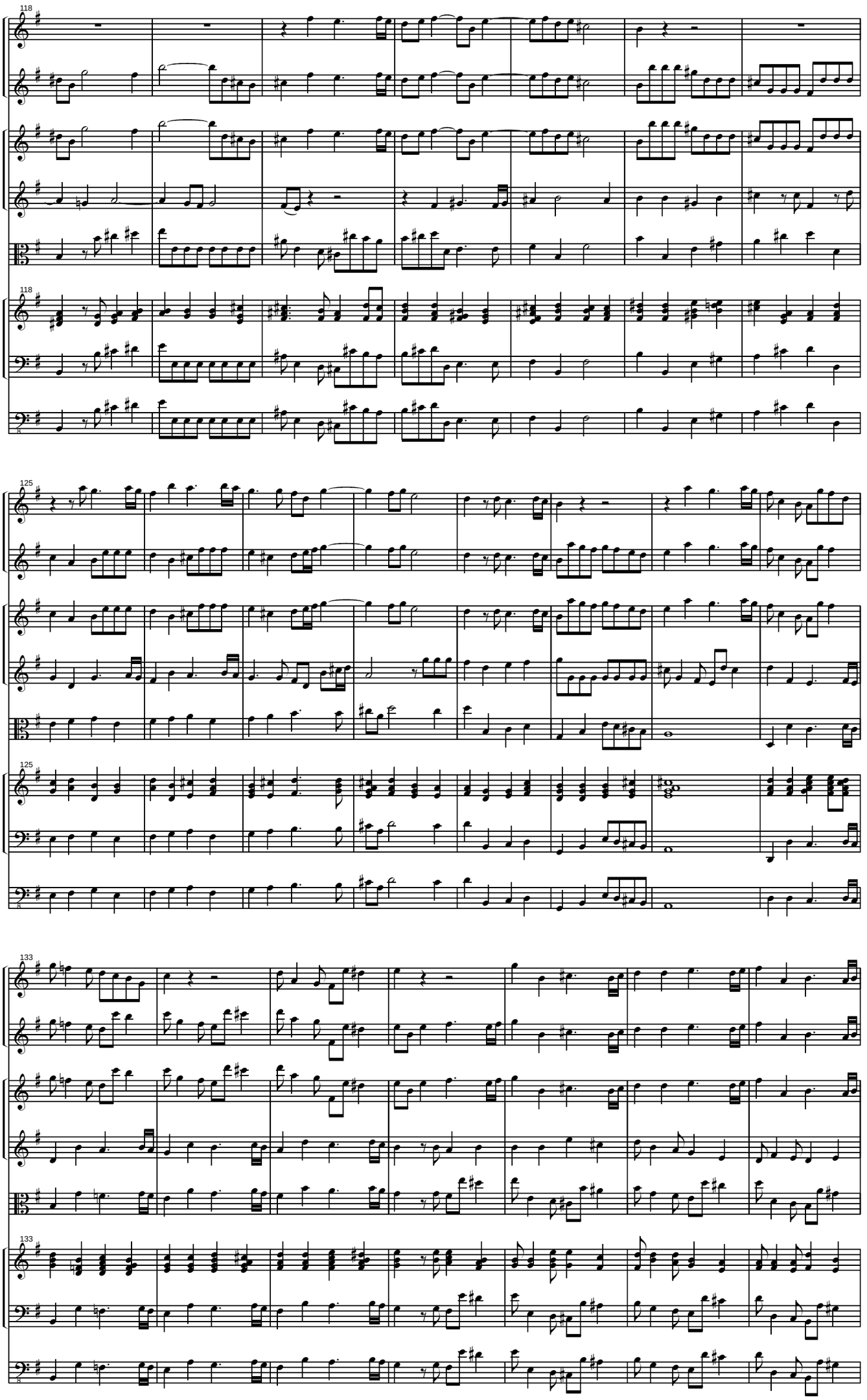

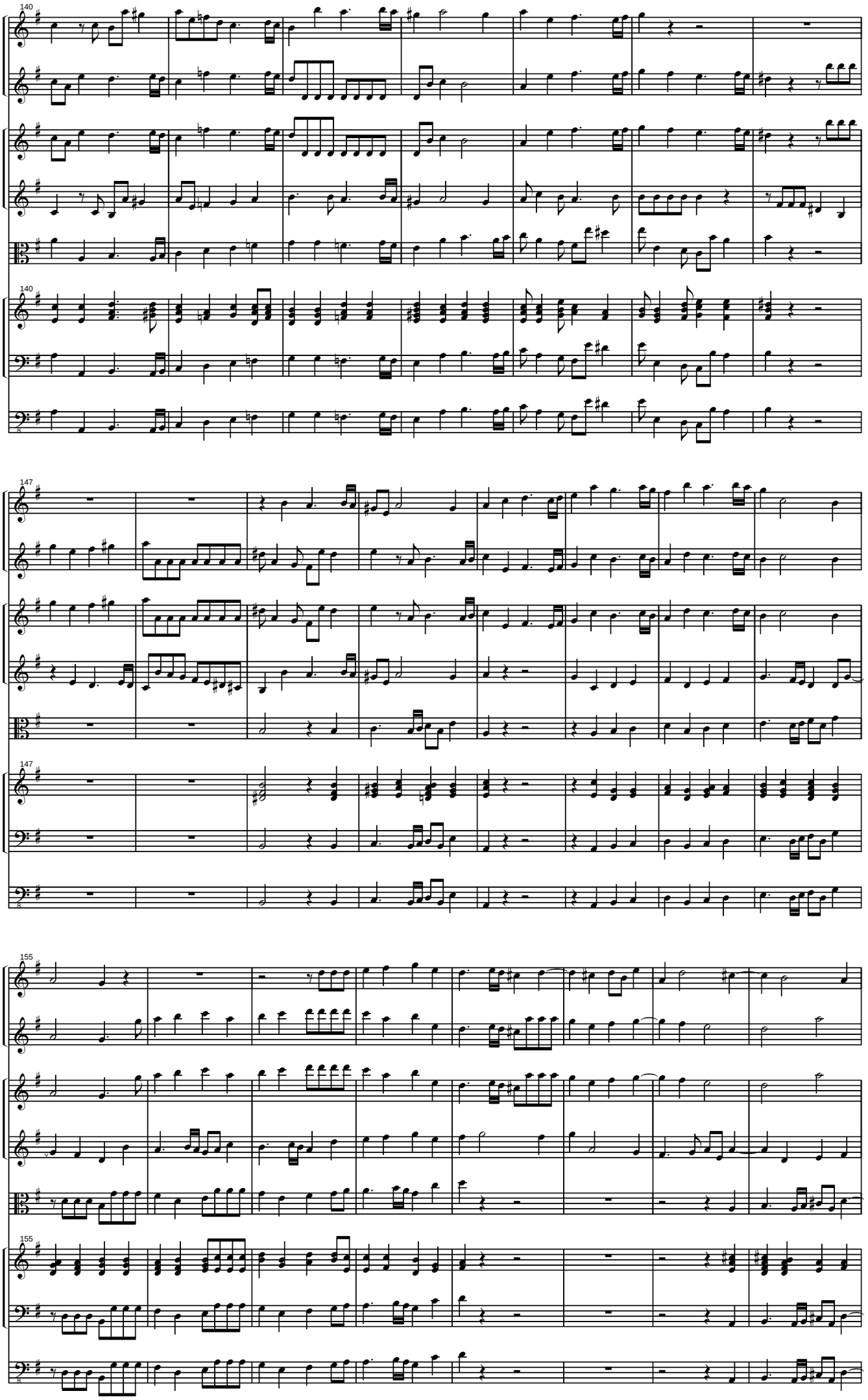

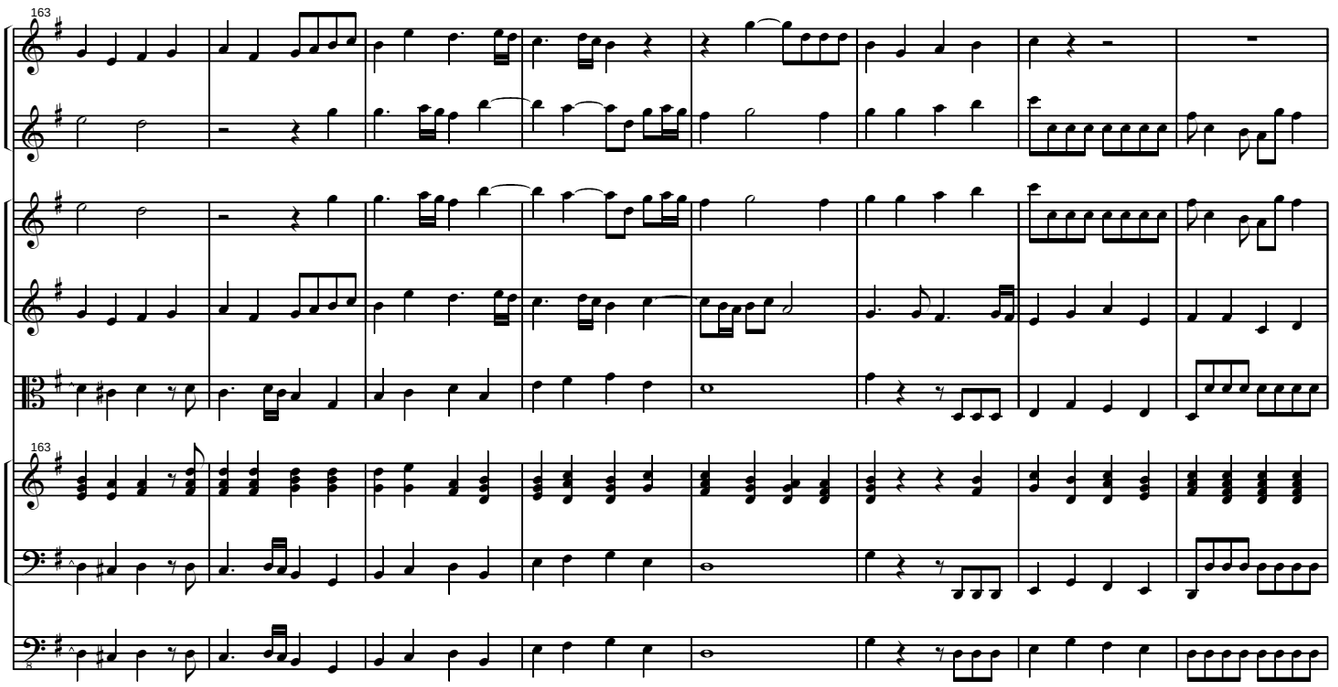
163

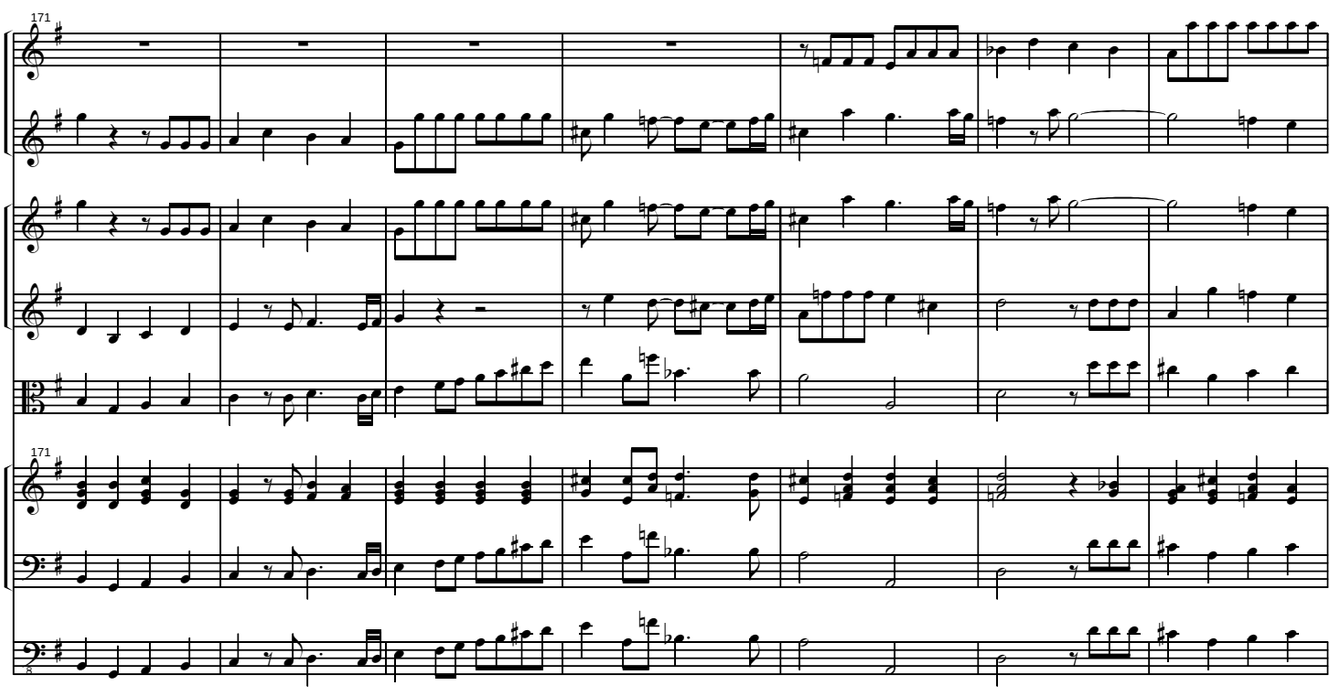
171

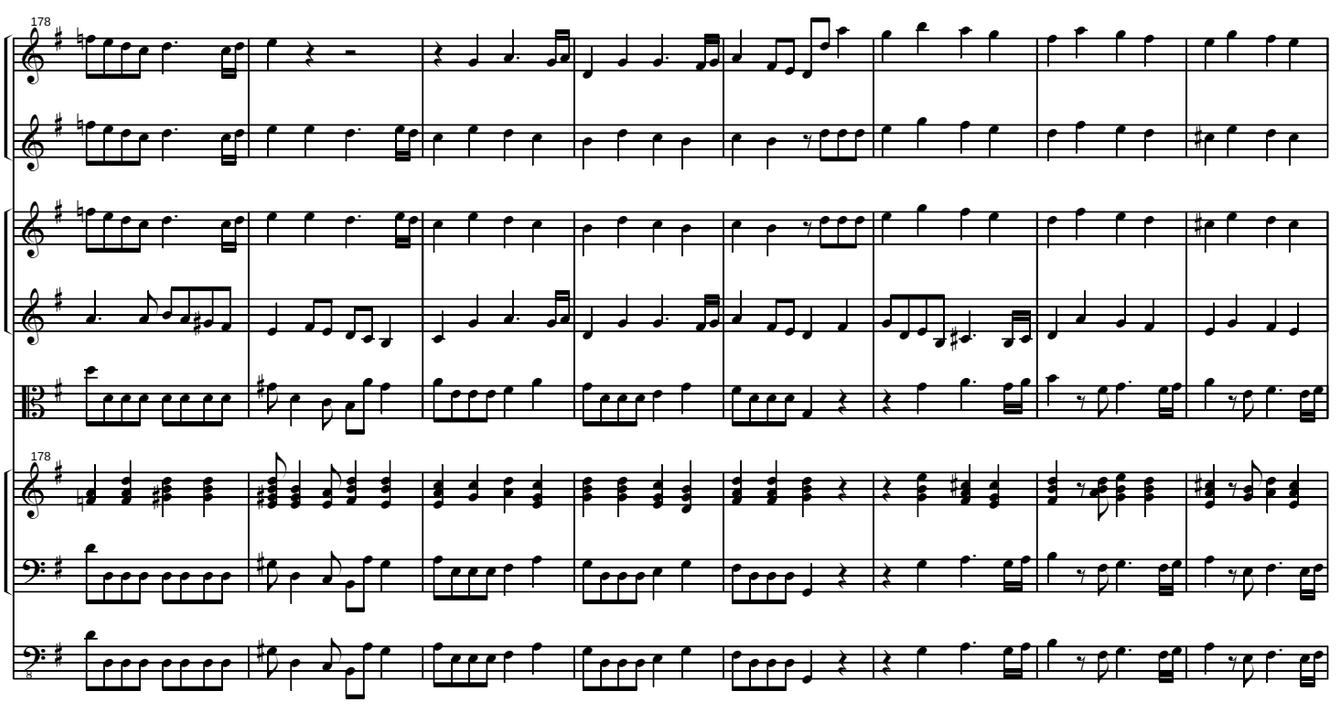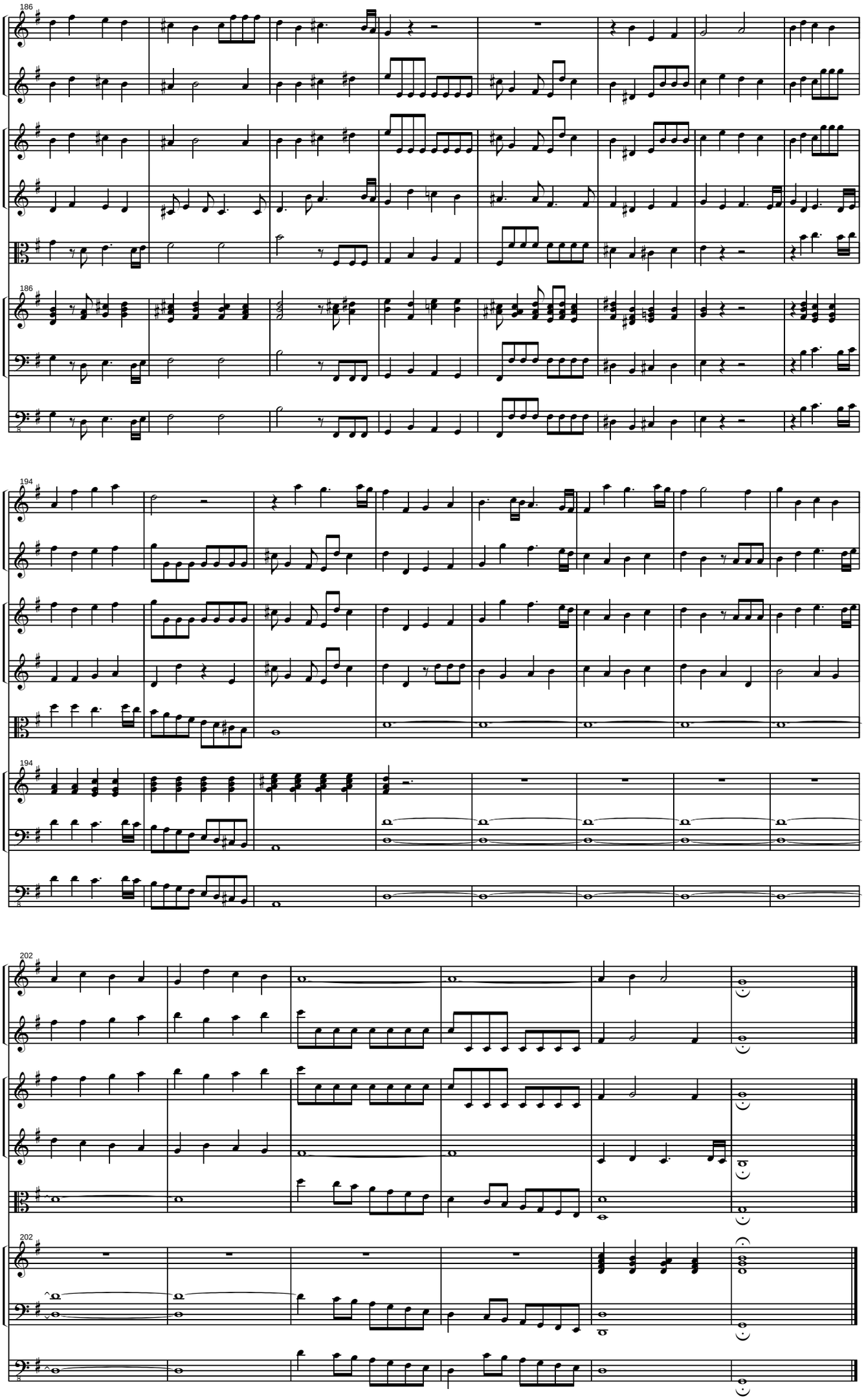
178